APPEAL PROCESS
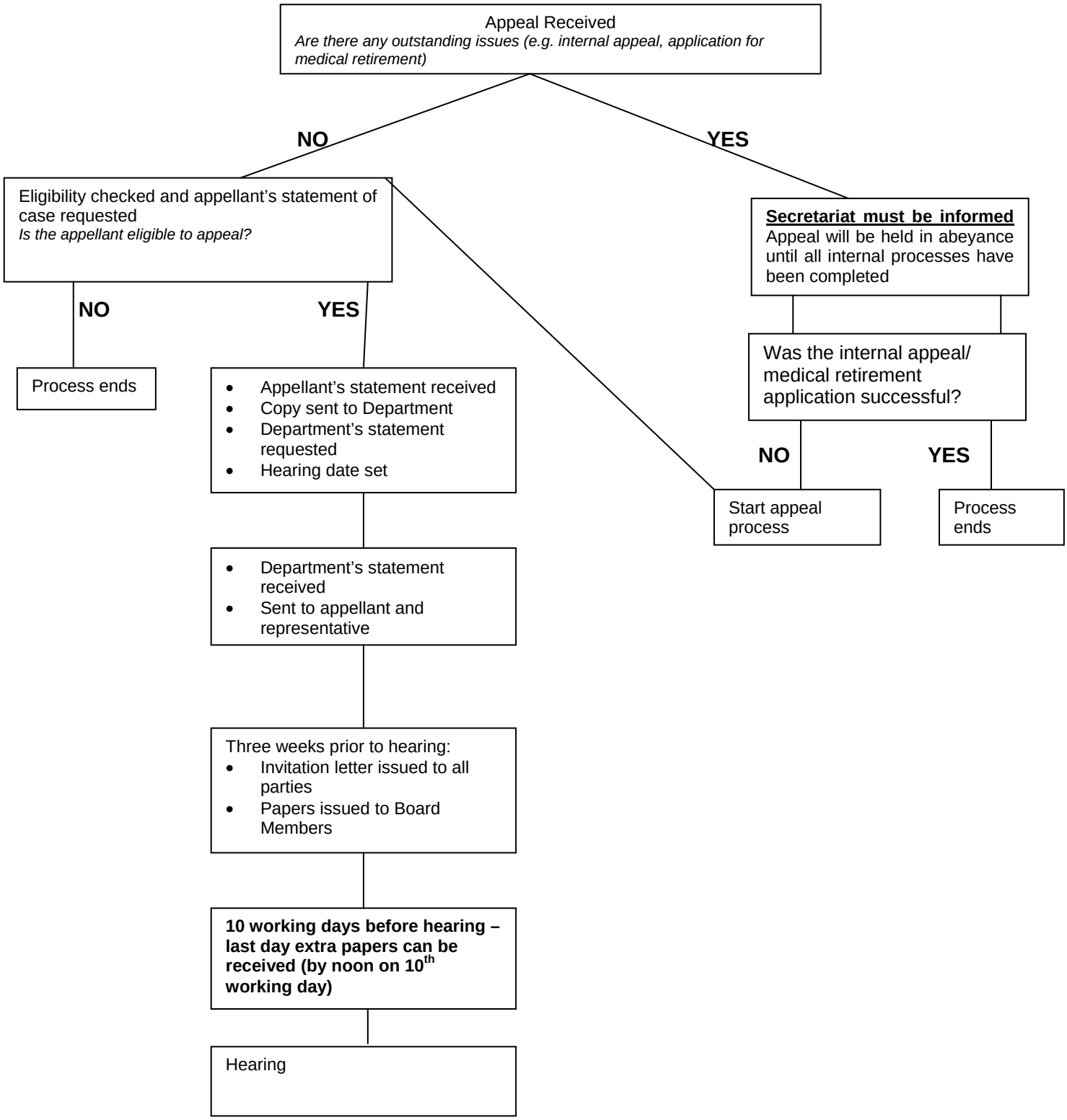
Discipline & Failed Probation – action when new appeal received